



Document Type:	CCS Request for Quote	Custom Control Solutions 3045 Overlook Drive NE Cleveland, TN 37312 (423) 473-6010 (423) 728-3315 Fax
Document Number:	RFQ-2023062701JS	
Title:	Middle School HVAC RFQ	
Creation Date:	June 27, 2023	

Table of Contents

1. Document references	3
A. timeline for installation	3
B. NEW LAYOUT DRAWING LIST	3
2. Requirements for Mechanical contractor	3



Document Type:	CCS Request for Quote	Custom Control Solutions 3045 Overlook Drive NE Cleveland, TN 37312 (423) 473-6010 (423) 728-3315 Fax
Document Number:	RFQ-2023062701JS	
Title:	Middle School HVAC RFQ	
Creation Date:	June 27, 2023	

1. DOCUMENT REFERENCES

A. TIMELINE FOR INSTALLATION

- To be determined-Expected time required for demo, fabrication, and installation should be noted in the bid

B. NEW LAYOUT DRAWING LIST

- Chilhowee Middle School Layout 6272023 REV 2

2. REQUIREMENTS FOR MECHANICAL CONTRACTOR

Contractor should understand the scope and ask questions when the need arises. Equipment specification and location are provided in attached documents and drawings

Mechanical contractor is responsible for quoting the following installation:

- 2 - 25 ton packaged units with duct work to supply conditioned are to the Gym
- All electrical requirements for each unit
- All units to have gas heating
- All units must have a minimum of 10% outside air
- Any equipment / tools needed for the job
- Pour concretes pad for installation of the two packaged units.

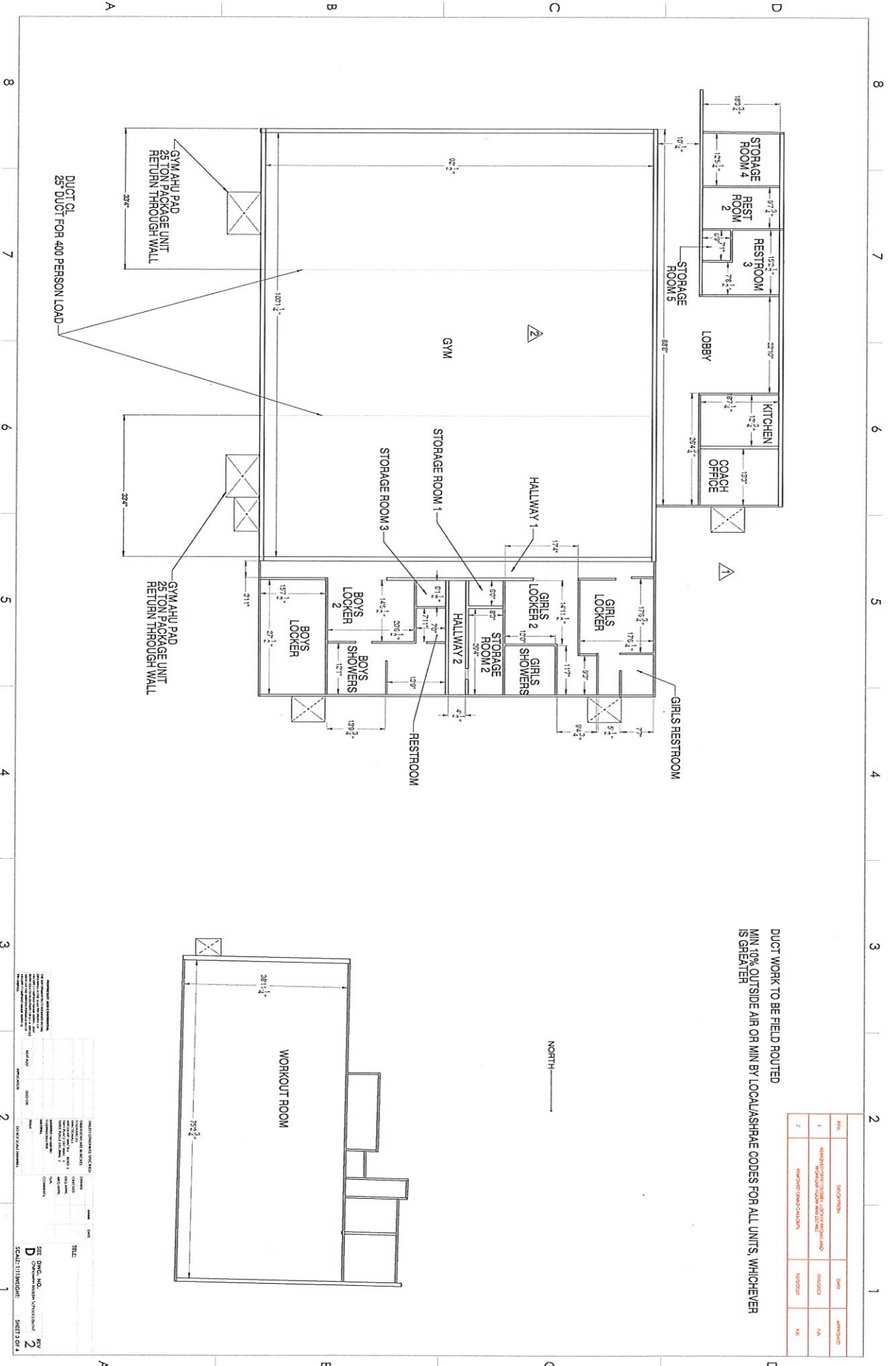

REV.	DESCRIPTION	DATE	APPROVED
1	REVISIONS TO BE MADE TO THE ORIGINAL AND TO BE MADE TO THE ORIGINAL AND TO BE MADE TO THE ORIGINAL	1/1/20	1/1/20
2	REVISIONS TO BE MADE TO THE ORIGINAL AND TO BE MADE TO THE ORIGINAL AND TO BE MADE TO THE ORIGINAL	1/1/20	1/1/20

NO.	DESCRIPTION	DATE	APPROVED
1	REVISIONS TO BE MADE TO THE ORIGINAL AND TO BE MADE TO THE ORIGINAL AND TO BE MADE TO THE ORIGINAL	1/1/20	1/1/20
2	REVISIONS TO BE MADE TO THE ORIGINAL AND TO BE MADE TO THE ORIGINAL AND TO BE MADE TO THE ORIGINAL	1/1/20	1/1/20

TITLE: _____
 SCALE: 1/8" = 1'-0"
 SHEET 2 OF 4